Gc
929.2
B2215fa
2009803

M. L.

REYNOLDS HISTORICAL
GENEALOGY COLLECTION

ALLEN COUNTY PUBLIC LIBRARY
3 1833 01178 6362

Digitized by the Internet Archive
in 2018

https://archive.org/details/ethanbancroftsan00fant_0

ETHAN BANCROFT'S

ANCESTRY AND DESCENDANTS

Mrs. Luella Bancroft Fant.

1929

003

78 9401 11

ETHAN BANCROFT'S

ANCESTRY AND DESCENDANTS

Mrs. Luella Bancroft Fant.

1929

John Bancroft, (Thomas, William, John) the pilgrim father of Warston-on-Trent, Swarkston married before 1622 in England. He sailed with wife Jane, and son Thomas from London on "the James," April 1632, arrived in America June 12, 1632. The family settled at Lynn, Mass., where he died in 1637.

"In 1638, 100 acres of land was alotted to the widow Bancroft."

2009803

Children:

1. Ann, born----, married at Windsor, Conn., May 13, 1647 to John Griffin. 10 children.
2. Thomas, born----, in England.
3. John ----was at Windsor, Conn., 1645; married December 3, 1650; Hannah Dupre. He died August 6, 1662 and his estate settled September 10, 1662.

   5 Children.

Recd Oct 8-1978

THOMAS BANCROFT (John)

Was b. in England, 1625; m. (2) Hannah Gardner. He was the first settler of Freshwater Brook, now Thompsonville, (Enfield) Conn. The Enfield records are in print and there appears an affidavit from Simsbury, Conn. made by "Thomas Bancroft, 36 years of age; March 11, 1662" in which is mentioned "brother John Griffin, who married Ann Bancroft, May 13, 1647." In 1668 Thomas Bancroft moved to Westfield, Mass. where was a Selectman. Sold at Westfield in 1680 and returned to Enfield where he d. Dec. 14, 1684. He ranked as Ensign in Indian War. His will, dated Nov. 1684 was recorded at Springfield, Mass., but could not be established because unwitnessed. The estate however, was settled in 1703-4 thus placing considerable material upon the records. Widow Hannah Bancroft m. Dea John Barber, and his name appears with hers on estate settlement 1703-4.

Children all b. at Springfield, Mass.

1. Lydia b. 6:2 mo. 1655,d. young
2. Margaret b. 16:8mo., 1656
3. Ann b. 1:7mo., 1658, d. young
4. Thomas b. 21:11mo.,1659 was named in will for a "double portion", that being the law in those days for the eldest son, settled at Cape May, N. J., 1700.
5. Ann. b. May 5, 1663, in James Sexton
6. Lydia, b. 6:2mo., 1665, d. young
7. Julia d. 1666.
8. Samuel b. Jan 25, 1667; m. lived at S. Windsor. Prominent in early Colonial history.
9. Ruth b. Aug 9, 1670, m. John Stiles of Windsor, had 13 children, d. 1714.
10. Nathaniel, b. Oct 24, 1683 at Enfield, Conn., was son of Thomas and Hannah Bancroft."

NATHANIEL BANCROFT.

Nathaniel Bancroft, (Thomas, John,)"son of Thomas and Hannah" was born at Enfield, Conn. (Freshwater Brook, Spring-Field, Mass. At that time) Oct, 24, 1683.

He was a resident of Springfield November, 1708, and in December 1714, of Spr. with wife Ruth, he sold 3 parcels of land in Enfield, adjoining land of Thomas Bancroft, to Israel Phelps of Enfield.

He was mentioned in his fathers will in 1684 and at the settlement of the estate in 1703-4. He resided at West Springfield chiefly, where the births of part of his children are recorded. His will is recorded at Northampton, Mass. is dated Dec. 3, 1752, and was probated January 20, 1753, This fixes his death as between these two dates.

"November 20, 1708, Nathaniel Bancroft doth enter his intention of marriage with Ruth Haile, (Daughter of Gersham Haile) both of Springfield, and their publishment was posted the same day " Spr. Rec. "Nov, 1, 1728, Gersham Haile of Spr. sold to Nathaniel Bancroft of Spr. 4 acres west of the Conn. river and South of the Agawam. Deeds Springfield Mass.

"Ruth, widow of Nathaniel Bancroft, joined the chruch, 1753,"West Spr. Ch. Rev.

Children born at West Springfield.

I Thomas, Born December 1709, died 1777 at Granville, Mass.

II X Samuel, Born July 8, 1711, died July 6, 1788, Granville, Mass.

III Ruth, born March 12, 1714, un married 1753.

IV Nathaniel, born died August 26, 1764, Granville, Mass. His brother Samuel of Granville was appointed Admr. of his estate. Sept. 4, 1764.

V Azariah, born was a tanner by trade. A private soldier in 2nd Co. Capt. Wm Williams, 8th Mass. Regt. Col, John Coats, in the expedition against Lousiburg, 1745. He is mentioned in his fathers will in 1752, No record found later.

VI Ann. born Married October 9, 1749. Luther Leonard. See Pierce genealogy.

VII John, born West Springfield, April 5, 1731, died May 7, 1759. married Mabel Bedortha, Three children. John, Earle and Mabel.

"Samuel Bancroft (Nathaniel,(8Ruth, Haile,)Thomas, John) was the first settler of Granville Mass. He was a facetious, kind-hearted and industrious man slightly below the medium height. In 1735 he built his first rude log cabin near a small rill ni the northeast school district, not far from the first schoolhouse. The cellar is still (1892) to be seen. Later he built a large house of hewn plank as a refuge for his neighbors in case of Indian invasions. This was some 30 rods south of the mansion where he and some of his descendants to the third generation lived and died. Mr. Bancroft was one of a Board of Selectmen in Granville and in 1775 was chosen representative to the General Court assembled at Watertown. At one time there were 89 persons bearing his name, inhabitants of East Granville, whose characteristics were industry, intelligence and integrity.

Samuel Bancroft went to bed in health and died before morning July 6, 1778. He married December 16, 1736, Sarah, daughter of John and Sarah White of Hadley, Mass.; born December 30, 1718, died April 1, 1802. His will dated December 9, 1782 names wife, Sarah, four daughters and six sons. On the First Congregational Church of West Springfield is: "30 April, 1738 Samuel Bancroft baptized a man grown."

Children:

X 111. Lemuel, born July 25, 1741, Lieut., Rev. War.

2. Holland's Hist. W. Mass., pg.58.

3. Soldiers and Sailors, Mass.

LEMUEL BANCROFT

Lemuel Bancroft, (son of Samuel, son of Nathaniel, son of Thomas, son of John) was born at Granville, Mass. July 25, 1741. died July 23, 1800, almost 59 years. Farmer. He served in the Revolution as Lieutenant. See Soldiers and Sailors as published by the State of Mass. He was a delegate from Granville to a convention held at Hadley, Mass. on the first Tuesday of April, 1782.

He married Oct, 15, 1767, Comfort, daughter of Ephriam and Comfort (Curtis) Munson of Granville, who was born November 22, 1748, and died December 18, 1824, She was administrator upon her husband's estate and guardian for four minor children in 1801.

Children-- all born at Granville, Mass.

I Nathaniel, Born March 25, 1768, Married Charity Stowe and moved to Ohio (Sheet 61)

II Joel, Born June 28, 1770,(Family Sheet 62)

III Comfort, Born May 25, 1772, drowned July 5, 1773.

IV Comfort, Born June 4, 1774, Married Daniel Williams Feb. 21, 1796, Died June 17, 1842, he died April 12, 1849, Al 77 years.

V Statira, Born May 5, Died May 27, 1776.

VI Lemuel, Born April 7, 1777, Married Ruth Salome, lived at Granville, Mass. (Sheet 63)

VII Ethan, Born September 26, 1779, Married Lucy Rose. had family (Sheet 64)

VIII David White, Born December 11, 1781, family (Sheet 65). married Mary Rose.

IX Milinda, Born March 22, 1784, Married Otis Dickinson, she died July 29, 1866, he died July 12, 1864, al. 81. One son, Bevel, resided at Granville, Mass.

X Attamira, Born August 16, 1786, Married Horatio Forbes, June 13, 1815.

XI Roxanna, Born Augustl, 1788, Married Abyah Church, September 28, 1814. She died December 11, 1832. Al. 44 years.

XII Ann, Born 1789, died 1791.

XIII Ann, Born February, 16, 1793, Married Milton Burrill, One son, Henry Burrill, Res. Curtisville, Mass.

o Lieut in Lexington Alarm, Apr. 1775. 2d Lieut in Danielson's Mass. Regt. May to December 1775. 1st Lieut. Regt. Off. Cont. Army 1775-1783 pg. 85.

ETHAN BANCROFT

After the settlement of Worthington by the Scioto Land Co., the "going West" movement became epidemic about Granville, Mass. A new and independent company was organized under the name of "The Licking Land Co.," with double the number of names of heads of families on its list. 39,040 acres of "Government Military Land" was purchased, and from April, 1804, to November, 1805, a continuous procession of little groups of pioneers wended their way along the blazed trail through the forest from old New England to the purchase in Ohio. The land had been paid for and the individual owners hurried to get their allotment and have the deeds recorded. Newark was not then the county seat, so the new settlers went to Lancaster, where a person could act as agent for any number of others. It is an errand of this kind that reveals the identity of the first person in Licking County, Ohio, by the name of Bancroft. Upon the records of Newark, Ohio, is:

"State of Ohio, Fairfield, Co., personally appeared before me Ethan Bancroft, for himself and agent for Horatio Forbes.
"March 8, 1806 Abraham Wright." (p. 318.)

On the plat is shown the location and amount of land taken:
Ethan Bancroft, lot 8, range 2, 42 rods 5 links.
Ethan Bancroft, block 1, lot 4
Ethan Bancroft, block 1, lot 5
Ethan Bancroft, block 1, lot 11.
Ethan Bancroft, block 1, lot 12.

(x) ETHAN ^{6}Bancroft (Lemuel^{5}, Samuel,^{4} Nathaniel, ^{3} Thomas,^{2} John) was b. Sept. 26, 1779, and reared in the village of which his grandfather was instrumental in founding, i.e, Granville, Mass., he m. Lucy Rose, dau. of Levi and Mary (Deming) Rose, and emigrated to Granville, Ohio in the fall of 1805. At that time the hills and lowlands of Licking County were clothed with the native forests and the pioneer's time was occupied with fatiguing labor. The land had to be cleared for a cabin and the domicile erected for use during the winter of 1805-6. Early the next spring he went to Lancaster to have the deed recorded, and a month later their firstborn a son, was buried. It was the first child to be buried by the colony, and for fear that the wolves would disturb the little grave logs were laid upon it. In 1808 Ethan Bancroft was Supervisor of Highways and a petit juror. In 1812 he enlisted in the volunteer company of Granville, O.,and was surrendered by Gen. Hull. Soon after returning to Granville, O., a vicious colt which he was breaking kicked him and he died from the effects, May 9, 1814, leaving the wife with four small children. This date of his death differs somewhat from other publications, but is copied from the tombstone in the Old Cemetery at Granville, O., and the Pres. Ch. Rec

In appearance Ethan Bancroft was a tall, quiet, dignified man of dark complexion. The farm land he selected, and upon which members of his family resided until about 1870, is on the north side of "Centerville Road" one mile east of Granville and is now Pine Lodge Inn. She m (2) William Smedley

GLEANINGS FROM BUSHNELL'S HISTORY OF GRANVILLE, OHIO

xx Wild Turkeys: Old Mr. Hoover had the name of killing the largest in the colony. When dressed, it weighed thirty-eight pounds. Mr. EthanBancroft shot several that weighed thirty-six pounds.

Ethan Bancroft was especially fortunate in a wife. The Rose Genealogy is illuminated with characters of exceptional energy and moral stability. They were practical, clear-headed and thrifty, little given to foolish sentiment. When the war of 1812 threatened the security of the new home-land, the cares of a farm and three small children did not out-weigh the sense of duty with thisyoung woman, nor did the wilderness of trees full ofwild animals.

One instance of her nerve in a most trying circumstance is as follows: Lucy, the baby, was playing on the back "stoop" while the mother was busy within the room adjoining when a wild boar ran outof the woods and attacked the child. Its screams attracted the mother who saw the animal start toward thetimber dragging the little one. She hurried to the wood pile for the ax and started in pursuit, overtaking the brute at the edge of the clearing. It dropped the child to snarl at her when she split the animal's head with one blow of the ax, picking up the bleeding baby and returned to the cabin.

(t) "Mr. Ethan Bancroft died May 9, 1814, from the kick of a horse. He was coming in from the field where he had been furrowing for corn with a horse he had just bought. His little boy had been twice thrown from the horse during the forenoon, and calling his hired man, he had him hold the plow while he rode. Going to the stable to feed at noon, he was riding past where the horse had been in pasture when the creature reared almost straight up. Mr. Bancroft was sliding off his back when he sprang to the left and away as far as he could, falling on his hands and knees. The horse quickly turned and gave him a kick in the face, covering the right eye, cutting the cheek, nose and brow, tearing the eye and injuring the skull. This was on Friday; he lived till Sunday night, eleven o'clock. On Sunday afternoon, he was sitting up conversing with his neighbors. In the evening, he was taken much worse and sank rapidly. He was thirty-four years of age."

xx Bushnell's "Granville" Pg. 64

/t/ Bushnell's "Granville" Pg. 316

Bushnell's "Granville" Pgs. 78-84-102-105-341-344

Ethan Bancroft's Bible-Centennial-Old Northwest Quarterly

Pgs. 385-6-7

E ---- 41 ----

Ethan Bancroft to Eli Hunt R. 13, T. 2 Section 4, a part of Lot 8 range --- beginning in the bank of the Creek between S. Thrall's and my line, North 24 rods, 10 links west merely so as to come to creek 28 rods west of the east line ----- 3 acres to run to State Road past my house. Dec. 21, 1812 --- ----- Deed recorded Dec. 22. Timothy Rose, Judge.

CHILDREN:

II Levi Edwin Bancroft

B. May 26, 1807

He D. Jan. 19, 1894

X III X Lyman Munson Bancroft

B. Jan. 4, 1809

M. Emeline Hobart of Granville, Ohio

IV Lucy Bancroft

D. Dec. 1, 1833 -- age 19 years, 8 months
M. Sorens Wright Jr
One son, Moseley Ethan Wright.

"Lucy dau. of Ethan and Lucy Bancroft, also Mary and Martha, daughters of Wm. and Lucy Smedley."

Timothy Harris, Pastor

Bapt. Pres. Ch. Granville, Ohio

X His grand children replaced the sandstone marker at Ethan Bancroft's grave with a marble, recently.

Lyman Munson Bancroft, Ethan, Lemiel, Samuel, Nathaniel, Thomas, John, the ~~second~~ 3 child of Ethan and Lucy Bancroft, was born on the farm situated on the north side of Centerville road about one mile East of Granville, Jan 4, 1809. The boy Lyman was sent to the nearby schools, assisted with labors on the farm and grew to be a man of phenominal physical strength. His complexion was dark, the eyes brown and the hair inclined to curl. A half-sister said, "he was a man of few words but spoke with firmness; he never haggled nor parleyed a question." A daughter said, "Our play and the boys' pranks did not irritate him and was interrupted only when it was time for seriousness."

In speaking of the home in St. Albans Township, Mrs. Bancroft said " I always hated the place. It was out there in the beech woods near "Elic". The coons ran over the roof at night and the wolves howled so I could not sleep. Lyman often shot wild turkey and it was good eating. Pigeons were plentiful too. After living there some time I persuaded Lyman to sell it and we went over into Jersey Township where there was more beech woods. When I came to town it was on horse back and of course carrying a baby fixed to the pummel of the saddle or some times carried on one arm. This place was sold to a man named Spencer, I think, and we went back nearer Alexandria."

Mr. Bancroft was a member of the Granville "49rs". The arrangement was that each member furnish a certain amount of cash and contribute so much labor enroute. Very much against the advice of his brother he started. Levi Edwin Bancroft accompanied him several miles endeavoring to dissuade him. But his finances were in such a state that the "gold fields of California" lured him on. The ox-teams, wagons loaded with camp outfits had been placed on canal boats bound for Cincinnati, Ohio. With every detail finished the men walked out of Granville over the Lancaster Road toward Union Station. In the yard of the home on Maple St., stood the family of this Bancroft watching the procession. On top of the hill he turned and waved to them and passed from their sight forever. At regular intervals word was received from Mr. Bancroft, but the last message came from Florence, Kansas.

Letters were sent the family learned later, but none arrived. Upon the return of Christopher Stark and Roderick Jones, members of Mr. Bancroft's "Mess", it was learned that, "Bancroft did more than his share of work crossing the plains." "He gave another sick comrade his pure water supply." "Before arriving at Sacremento he was not well, but would not complain. When the fields were reached and camp set Bancroft was sick from using the alkali water."

After all hopes of his return had been abandoned by the wife a memorial funeral service was given in the Granville Ohio Methodist Church, 1851. Rev. Samuel M. Bright officiated. The wife was grieved at the non-appearance of Levi Edwin. Upon inquiry, for the reason he said, "Emeline, I nor my family are given to attending funerals for living persons." Later this brother was convinced.

N----336----Quit Claim
A parcel of land lying and being in Range 13 Township 2 Section 4 of U. S. Military land, being lot 8 in the 3 range of lots surveyed by Licking Land Co., estimated to contain 100 acres being the same lot formally owned and occupied by Ethan Bancroft late of Said County, deceased, and, we, the said Lyman Munson Bancroft and Emeline his wife do by these presents quit claim as above specified.

May 14, 1830
Witnessed:
Samuel Bancroft
Clarissa Bancroft

Lyman Munson Bancroft
Emeline Bancroft

The State of Ohio Licking Co.--Before me the subscribed one of the Associate Judges in and for said County personally appeared Lyman M. Bancroft and Emeline his wife and acknowledged---the said Emeline being by me examined separate and apart from her husband and the contents of the said deed being by me made known to her ---this 15th day of May, 1830

Samuel Bancroft
Associate Judge

W.----574----
Lyman M. Bancroft sold to John Hazelton March 21, 1835 deed recorded Jan. 29, 1836; Being a part of the first quarter, of the second Township of the 14 range of the U. S. Military District--beginning at the north west corner of Asa Guerney's land fence with his line north 242 perches, then east 66 perches thence south 242 perches, then west 66 perches to place of beginning.

A. P. Whitman
Griffith Humphrey

Lyman M. Bancroft
Emeline Bancroft

A. P. Whitman, J. P.

N. N. 500
Lyman M. Bancroft to John Robinson dated Aug. 15th, 1843 at 4 P.M.

Written across the end of the above in a clear even hand is the following: "For value received I hereby cancel and discharge the amount recorded mortgage of Robinson to me under my hand and seal this 14th day of August 1848.
Lyman M. Bancroft." Attested by J. White.

Children -

I Lucy Bancroft

B. Near Granville, Ohio, b. Jan. 13, 1831.
m. Daniel Hunt April 29, 1851, d. Nov. 28, 1913.
Mr. Hunt published the "Granville Intelligencer", and later the "Gambier (Ohio) Argus". He was b. April 30, 1819, d. Nov. 29, 1891, Gambier, Ohio.

Children: (Surname Hunt)

1 Augustus, b. Dec. 6, 1852. m. Libbie.
Harriet b. June 22, 1890, Hazel b. June 8, 1895.
Lucy b. March 19, 1892, He and his wife passed away.

11 Charles, b. Jan. 9, 1857. m. Oct. 25, 1883.
m. Mary Stough.
Orie b. March 8, 1885. Lyoda b. July 1897.
Goldie b. July 27, 1899.

111 Emeline, b. Dec. 28, 1859. Graduated Gambier H. S.
m. Nov. 28, 1888, Dr. O. B. Thompson
He graduated at Ann Arbor.
Civil War Surgeon
R. Jersey, Ohio

Children:

Clifford b. March 1, 1890. m.
Lucy b. Dec. 25, 1899-- unmarried

1V Richard, b. Oct. 25, 1864. Farmer unmarried.

V Lyman b. Sept. 1, 1871. Carpenter by trade.
m. Dec. 31, 1896--Isabell, dau. of Elias & Frances (Carpenter) Ruton, (#), of Jersey, Ohio.
Children: Gladys, d. in infancy. Herbert b. Nov. 13, 1901. Graduated from Ohio University 1924. m. July 11, 1925--Beatrice B. Marshall. b. May 27, 1905. Graduated from John Hancock High School. Two years of Ohio University; two summers at Muskingum & Kent Colleges.

Mr. Ruton b. June 16, 1830. d. September 24, 1909.
His wife b. October 16, 1836. d. April 6, 1903.

II. Alvah Hazelton Bancroft b. Granville, Ohio, Apr. 15, 1832. m. Fanny Smith°, 1854, who d. 1867. He was a salesman at Granville, Gelena and later for the Bane Bros., Columbus, O. He was initiated in Excelsior Lodge of Odd Fellows, Sept. 8, 1869. He d. March 29, 1907.
R. Columbus, Ohio.

Children:

1. Dr. Lyman, b. Feb. 4, 1855; m. Jessie, dau. of Dr. Norman Gay of Col. O., 1876, grad. Ohio Medical College, d. Nov. 8, 1893.
   Children
   (1) Gay, Jan. 23, 1877; m. Frederick Compton, Nov. 21, 1901.
      Children
      Alice, b. Mar. 28, 1904; Fredrick, b. Feb. 3, 1907.
   (2) Ray, Nov. 30, 1880; d. at Memphis Tenn. Jan 31, 1928, m. Mrs. Lula Owens Feb. 5, 1922. No children.
2. Warren G. b. Aug. 8, 1856; m. Katherine Wagner Jan. 3, 1884; Jeweler by trade and senior member of former High St. firm of "Bancroft Bros." R. Col. Ohio.
   Children
   (1) Katherine, b. Nov. 6, 1884, grad. O. S. U. m
   (2) Robert, b. Aug. 19, 1886, m.
   (3) Ethan, b. May 22, 1893, d. young
3. Clara, - 1857- 1895, unmar.
4. Harriet E., b. Jan 3, 1859. Principal Fair Ave. School many years. (Col. O.)
5. William Ethan, b. Sept. 15, 1861; m. Blanch Wilson, Oct. 10, 1885. R. Vancouver, B. C. and Fla. No children.
6. Austin Jewett, b. Apr 22, 1863; m. Jenny Evans, Nov. 9, 1892. Connected Col. Ohio mail service. One dau. Clara b. Oct. 2, 1893. Grad. O. S. U. High School teacher, Col. O.
7. Fanny, b. June 15, 1865; m. J. Lester McCoy, June 18, 1884, d. Jan 28, 1925.
   He, b. Feb. 28, 1863, d. June 28, 1913
   Children
   (1) Alvah Clifford, b. May 5, 1885, m. Margaret Blackburn Mar. 28, 1906.
      Joseph Lester, b. Feb. 15, 1910
      Margaret Louise, b. Sept. 1916
   (2) Harriet, b. Feb. 17, 1888; m. B. Lee Thompson, Sept.15, 1909.
      Children
      Frances, b. Oct. 27, 1910; Charles L., b. July 11, 1914; B. Lee Jr., b. June 24, 1917; Lois, b. June 24, 1928.
   (3) Donald B., b. Jan 23, 1900; m. June 19, 1926; Bernice Givens.
8. Alvah H. Jr., b. June 30, 1867; m. Florence Paul, June 25, 1895. Junior member of Bancroft Bros. Jewelers.
   Children
   (1) William Paul,ⓧ b. Oct. 6, 1896.
      2d. Lt. Fa. O. R. C. 25% disabled
      d. Oct. 22, 1919; bur. Col. Ohio.

ⓧ Official Roster for Ohio.

° Sta. b. Jan. 21, 1833; d. Dec. 12, 1867. m. Sept. 13-, 1854.

III ETHAN WILLIAM BANCROFT, b. Granville, Ohio, Jan. 14, 1835, m. Sarah Taylor, 1855, d. Dec. 19, 1891. Machinist by trade, but foreman of the Hocking Valley R. R. shops, Columbus, Ohio Sarah Taylor Bancroft b. June 1837, d. Feb. 20, 1918, Columbus, Ohio.

CHILDREN:

1. Mary, b. April 20, 1857, m. Albert Domney, Oct. 12, 1881. He was born in Eng. Feb. 17, 1850.
   1 and 2 d. in infancy, 3 Raymond, b March 15, 1886, m Ruth Morrison, Aug. 8, 1913, Children, Albert E. b. May 27, 1916, Raymont b. Aug. 3, 1919.(4) Alice, b. Mar. 25, 1888, Grad. O. S. U. m. Sept. 27, 1911, Burt Miskemen, b. May 2, 1884 Grad. O. S. U. Children: May E. b. Oct. 24, 1912, Burt Domoney, b. April 7, 1914, Thomas A. b. Nov. 16, 1919.

2. Alice E. b. July 5, 1859, m. Dec. 7, 1905 Thomas Johnson. No children. She was a teacher in Columbus, Ohio schools.

3. Plum Taylor, b. Feb. 8, 1867, m.Eva R. Hammond, Sept. 17, 1889. Children: Dow Hammond, 32nd Div., Battery B, 121 Fa. Harriet, r. Rock Island, Ill.

4. Francis E. b. Dec. 8, 1868, m. Rev. J. Shane Nichols, June 30, 1892, Presbyterian Denomination, Cincinnati, Ohio Children: Morris, b. Oct. 8, 1893, m
Mildred, b. Jan. 11, 1895, m. Henry Kohman. James Shane, m. Helen McPherson. Malcolm

5. Elwood Dow, b. April 27, 1871, m. Anne L. Colwell of Urbana, Ohio, June 27, 1898, Secy. K. R., Y. M. C. A., World War service and Church Service.
Children: Robert C.
Frances, Mary, Laura. First three Grads. of O.W. U.[×]

6. Rev. William Ethan, b. April 7, 1873, m. Clara Vaugh Oct. 5, 1898, He was a missionary to India. Since returning, a minister of the Methodist Episcopal Church in Ohio.
Children: Thomas Vaugh, b. July 13, 1899 ~~xxxxxxxxxxxx~~ ~~xxxxxxxxxxx

lV Leroy Swomstead Bancroft
b. near Granville, O. Nov. 12, 1836: m. Anna E., dau. of David and Margarette (Jones) Evans, Nov. 14, 1860 by Rev. G. W. Gates, pastor of the Baptist Ch. Newark, Ohio He enlisted under Capt. M. M. Munson, Aug. 24, 1862. 113 O. V. I. mustered out at Louisville, Ky., July 6, 1865. On this document one learns that he was, "5 feet 6 inches high, fair--blue eyes--and light hair,- when enrolled by occupation a carpenter." He d. Oct. 22, 1898, bur. at Granville, Ohio. Pensioned. R. Newark, Ohio. Mrs. Bancroft, b. Apr. 15, 1840, New York City. She was appointed admix. of husband's estate, Oct 28, 1898; d. Dec. 3, 1909,- and her will rec. Dec. 11, 1909. Judge E. M. P. Brister Vol. 21.

Children

1. Luella, b. at Granville, O., Aug. 27, 1861; mar. Wilbur C. Fant, Jan. 28, 1880, by Rev. O. J. Nave of First M. E. Ch. Mr. Fant was the son of Rev. Stephen and Hannah (Knapp) Fant. b. Nov. 10, 1857 at Galena, Ohio. d. Los Angeles, Calif., Sept. 20, 1900. Journalist.

   Children

   Paul Bancroft Fant, b. Aug. 17, 1888, mar. Oct. 27, 1909, Edith Ginter Fra. Ryan. d. 9-19-1917

   1. Paul Bancroft Jr., b. Sept. 9, 1910. Grad. from St. Frances De Sales , June, 1928.
   2. Donald Ginter, b. Dec. 3, 1912.

   Their mother m. (2) Mr. De Witt Hansberger. R. Newark, Ohio.

X County Deeds Leroy S. and Anna E. Bancroft.

Mrs. Bancroft was a member of the First Methodist Episcopal Church, of Newark, for 40 years, of the Womens Foreign Missionary Society, a teacher in the Sunday School and active in all the departments of church work.

She was a woman of strong personality, unswerving integrity, and her sound principles of business gained the confidence of the public and the love of the itimate.

On Friday November 26, 1909 Mrs. Bancroft was taken with a severe chill and pneumonia developed in both lobes of the lungs which proved fatal about 9 P. M. Friday December 3.

V. Malissa, dau. of Lyman Munson and Emeline (Hobart) Bancroft, b. May 17, 1841; m. Martin Slough 1866. He enlisted 1861, Co. D. 22d. O. V. I.; d. June 23, 1905, bur. Granville, O. He was a farmer in Harrison Twp. where the Slough school is located.
Mrs. Slough, d. Jan. 1929
R. Pataskala, O., R. D.

Children

1. Mary--1867--1894
2. Fanny, b. Fan. 15, 1870, unmar.
3. Ida, b. Sept. 6, 1872, unmar.
4. Charles--1875--1900
5. Clara, b. May 19, 1878, m. Dec. 25, 1901, Arlington Wesley.
   Rev. Ritchey

   Children

   Georgia, Stephen, Richard, Eleanor, Robert, David,
   R. Columbus, Ohio.
6. Abigail, b. Nov. 3, 1882, m. (1) Harve Wells
   (2) Geo. E. Wells
   No children.
   R. Pataskala, Ohio.

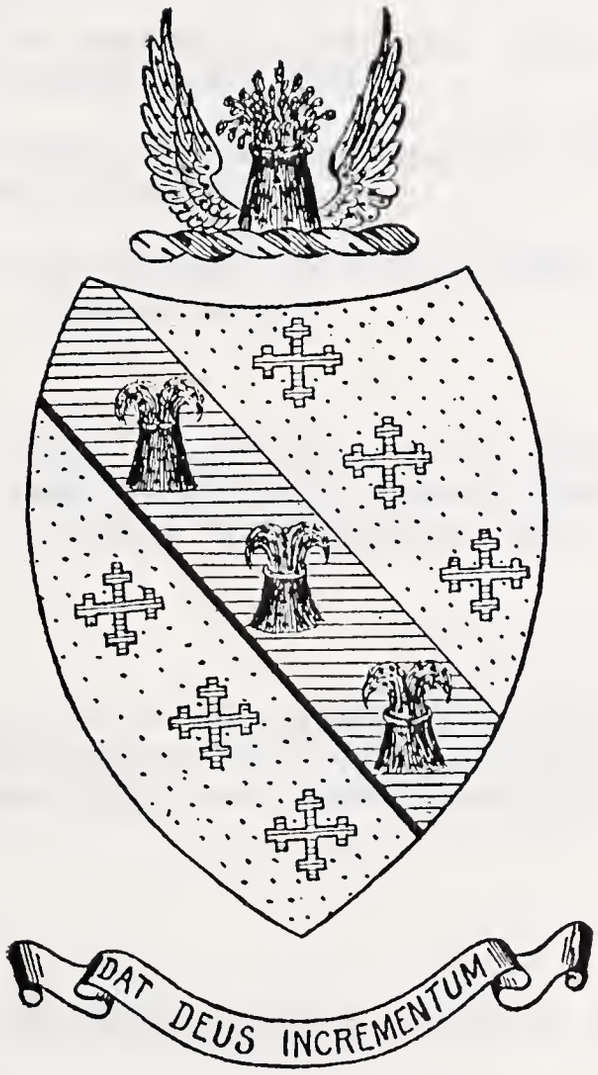

Bancroft

John Bancroft, Chellaston Co., Derby
Eng. Will dated 5-11-1557

William Bancroft lived and died at Chellaston
Will dated 4-21-1611

Thomas Bancroft, Swarkston County, Derby, yoeman.
Will dated 10-13-1626

I John Bancroft, m. in England prior to 1622, Jane--came to U. S. A. 1632, r. Lynn, Mass.

II Thomas, b in England 1625. Came to U. S. A. 1632, m (2) Hannah Gardner, d. Dec. 14, 1684, r. Enfield, Conn.--Westfield, Mass. His will dated 1684, recorded Springfield, Mass.

III Nathaniel Bancroft, b. October 24, 1683 at Enfield, Conn. m. Ruth Haile 1708, d. between 12-5-1752 and 1-20-1753, date of will. The date of marriage was taken from Springfield Mass. Ch. record.

Hannah Gardner, widow Hannah Bancroft m. Deacon John Barber.

Chart No. 2

X Nathaniel Bancroft
B. Oct. 24, 1683
D. Near Christmas 1752
m. Ruth Haile, ~~dau. of Abraham Haile~~ 1708

X Samuel Bancroft
B. July 8, 1711
D. July 6, 1788
Married Sarah White ϕ
Dec. 16, 1736
B. Dec. 26, 1718
D. Apr. 1, 1802

John White
B. Sept, 28, 1689
D. 1759, Almost 70 yrs
Ⓓ Married Sarah(Ball)Barber 1717
B. Aug. 6, 1685
D. Nov. 2, 1744

Lemiel Bancroft
B. July 25, 1741
D. July 23, 1800
Married Comfort Munson
Oct. 15, 1767
B. Nov. 22, 1748
D. Dec. 18, 1824

Joseph Munson
B. Nov. 6, 1677
D. Oct. 30, 1725
Married Margery Hitchcock
B. Sept. 9, 1681

Ephrian Munson
B. Nov. 5, 1714
D. Sept, 21, 1770
Married Comfort Curtis
May, 1739
B. Oct. 13, 1716

Nathaniel Curtis
B. May 14, 1677
D. Mar. 4, 1763
Married July, 1702
Sarah Hall(How)
Died Jan. 1, 1740 Age 65 yrs

Munson(Curtis) Geneo. Vol 2, Pg. 896-897-899.
Munson Vol. 1 - Pg. G.G.
X Nathaniel Bancroft B. 10-24-1683 will made Dec. 3, 1752 probated Jan. 20, 1753. Northampton, Mass. Mar. rec. Pub. Nov. 20, 1708 both of Springfield, Mass.
Elder John White memorials - Pg. 57.
Ⓓ Sarah Ball(Barber)(White) Daughter Capt. Jonathan Ball.

Ethan Bancroft
B. Sept. 26, 1779
D. May 9, 1814
Mar. Lucy Rose
Feb. 9, 1804
B.
D. March 20, 1861, age 76 yrs.

Lyman Munson Bancroft
B. Jan. 4, 1809
Mar. Emeline Hobart 1830
B. Jan. 23, 1811
at Essex, Vt.
D. Gambier, Ohio
Aug. 28, 1894

"Noah Hobart°
D. Apr. 18, 1853, age 73 yrs.
Bur. Old Burying Ground
Granville, Ohio
xx Mar. Feb. 23, 1809
Abigail Hazelton
"D. Feb. 26, 1867, age 78 yrs.

Leroy S. Bancroft
B. Nov. 12, 1836
Mar. Anne E. Evans
Nov. 14, 1860
B. in N.Y. City
Apr. 15, 1840
D. Dec. 3, 1909
Newark, Ohio

Luella Bancroft
B. at Granville, Ohio
Aug. 27, 1861
Mar. Wilbur C. Fant
Jan. 28, 1880

Rev. Stephan Fant
B. Hull Eng. d. Oct. 27, 1890 ae 83 yrs.
Mar. in Canada
Hannah Knapp — 1818-1885
R. Delaware, Ohio

David Evans
B. N. Wales
June 24, 1808
Mar. Margaret Jones
B. Oct. 15, 1808
in N.Y. City
D. near Granville, Ohio
May 27, 1858
He d. Oct. 31-1870

Richard Evans
both of New Town, Wales
Mar. Margaret

x John Jones
B. 1759
D. March 1851
Mar. 2-W
Ann Williams
B. at Carnarvonshire
N. Wales

x John Jones was in battle of Sachet Harbor.
°Came to Ohio, 1817, Hill's Co. Hist. pg. 68-9

xx Essex Junction Rec. Bookl page 122.
She was the daughter of Capt. Samuel Jr. and Rachel Hazelton, buried Essex Center, Vt.

DAVID EVANS

David Evans, born at Llanvercranion, Montgomery-shire, N. Wales arrived in America June 23, 1833 settle-ing in N.Y. City, where on Sept. 16, 1836, he married. He had formed a partnership known as "Evans & McRoberts" and operated stage lines in the city, headquarters being on 17th. street.

2009803

In 1845 he migrated to Licking Co. Ohio via Buffalo, Lake Erie to Cleveland where stage was taken to Newark via Mt. Vernon. The Winter of 45-6 was spent at the Half-Way house, a tavern run by David Rees whose (1) wife was a cousin of Mr. Evans. In the spring the family, ~~four~~ 5 in number, located on Burg street about three miles N. West of Granville, At Wolverhampton and Manchester, England he had learned the trade of carriage trimmer, but in this County made a specialty of stock raising, taking hundreds of horses back on foot to the Philadelphia and New York markets.

For a short time, about 1861 he owned the Old Ohio House, situated at the south east corner of Church & N. Third St. Newark, Ohio.

Buried by the side of his (1) wife, Margarete, in the Welsh Hills Cemetery. (Near Granville, O.)

Children of D. & M. Evans: Anna Elizabeth, B. Apr. 15 1840, in N.Y. City.

John David, B. June 9, 1843, in N.Y. City. No issue

Richard Thomas, B. Jan. 15, 1846. Single

Wilbur C Fant

Mrs Luella Bancroft Fant

Leroy S Bancroft

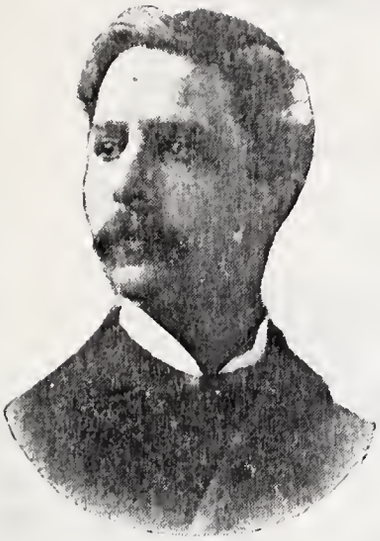

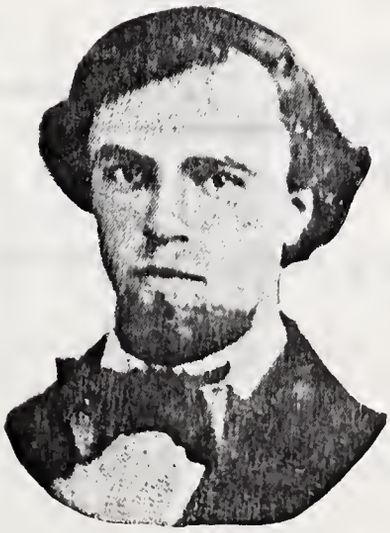

Rose--Deming--Bancroft

I Deacon Jonathan Rose
b. 16~~80~~ burned to death
1768 ae 87
m Abigail (Hale?)
b. m. Conn. Mar. 20, 1688
d. 1792 ae. 103 yrs

II Deacon Justus Rose
m Deborah Barlow
d Sept. 25, 1781 ae 58
r Granville, Mass.

III Levi Rose
b. May 5, 1750
d. Dec. 26, 1830 ae. 80
m. Mary Deming
r. Granville, Mass.

IV Lucy Rose
m. Ethan Bancroft, Feb. 26, 1804
d. March 20, 1861 ae 76 yrs.
r. Granville, Mass and Ohio

Mary Deming
b. Nov. 4, 1756
d. Aug. 13, 1828 ae 72

o Capt. Elijah Deming
b. May 9, 1735
m. Lucy Sage, Jan. 29, 1756 Conn
d. Oct. 10, 1821
Lucy Sage
d. Feb. 2, 1810 ae. 74
Sandisfield. Mass.

Granville Mass. Vital Records Pub. 1914
Stiles Withersfield Conn. Vol. I, II
Deming Geneology pp 89-90. Private papers

HAZELTON--HOBART

I. John of Rowley, b in England, 1620
d . Dec. 23, 1690, Haverhill, Mass
m. Joan Auter, who d. July 17, 1698
Will dated Aug. 17, 1689, proved
3-31-1691.

II. Luent Samuel, b. Feb. 20, 1645-46, m.
oo Deborah Cooper, Dec. 28, 1670, d. Aug.
10, 1717.

III. Samuel, b. Bradford, May 30, 1676, m. Emma
Kent of Newbury, Mass., June 10, 1701, They
lived at Bradford--member of the Ch. In
1723 moved to Bellerica in that part which
became Tewskbury.

IV. °Stephen, b. Jan. 28, 1707, d. Aug. 16, 1795
r. Dunstable, Mass., and Hebron, N. H. m. (1)
Mary, d. Dec. 12, 1801.

V. Samuel Sr., b. Hollis, N. H. 1735, d. Hebron, Oct. 8,
1812, m. Mary°°°--d. Nov. 13, 1801

VI. Capt. Samuel Jr., m. Rachel--d. Dec. 1838 ae. 62 yrs.
r. Hebron, N. H. and Essex Center, Vt.

VII. xAbigail Hazelton, b. May 6, 1789, Hebron, N. H. m. Noah
Hobart, Essex Jc., Vt. d. Feb. 26, 1867 ae 78 yrs. He.
d. April 18, 1853, ae. 73. Buried Granville, Ohio

Rachel---d. Essex Center, Vt., Dec. 12, 1856, ae. 85 yrs.

°French and Indian War.1755; moved to Hebron, N. H. 1771
oo She was dau. of Peter Cooper of Rowley and b. Aug. 30, 1750
They lived on homestead at Bradford. He was original mem-
ber Bradford Church. Deborah joined 1682.

°°°Mary in P. P. and Molly in grave stone Rec.

xVital Statistics-births, Hebron, N. H.

Genealogy of New.England, published in New York (Lewis
Hist. Co.,) 1914 Vol. III page 1489.